



Monticello Veterinary Clinic
305 Northhaven Dr.
Monticello, IA 52310
montivets@gmail.com
319-465-5402

Dr. Cole Burrack
Dr. Jayme Freye
Dr. Mark Duffy
Dr. Jillian Becker
Dr. CJ Fitzgerald
Dr. Dave Lange

Congratulations Great Jones County Fair exhibitor!

You are embarking on a journey that will leave an impression for a lifetime. The Monticello Veterinary Clinic appreciates all of the hard work you have done so far and want to help make your fair experience an enjoyable one. We have put together this manual to assist you in deciding which health care issues will be problematic for passing your species check in.

This is not an all inclusive manual, but rather a guide of things to watch for as you approach the fair. If you have questions prior to the check in date, please give us a call. We are always happy to answer questions or even visit the farm to take a closer look and suggest treatment options.

Start early! Many of these diseases take time to treat.

The following is the health requirements for exhibition taken directly from the Fair Book.

Health Requirements for exhibition of livestock, poultry, and birds at a county 4H/FFA Fair Exhibition

ANY EVIDENCE OF WARTS, RINGWORM, FOOT ROT, PINKEYE,
DRAINING ABSCESES OR ANY OTHER CONTAGIOUS OR INFECTIOUS
CONDITION WILL ELIMINATE THE ANIMAL FROM THE SHOW.

Quarantined animals or animals from quarantined herds cannot be exhibited.

THE DECISION OF THE OFFICIAL SHOW VETERINARIAN WILL BE FINAL

In the pages to follow you will find pictures and descriptions of many of the conditions listed above with the following key. Again, please let us know if we can assist you in any way.

Will not pass veterinary inspection

Will pass veterinary inspection

Sincerely,

Dr. Cole Burrack

Dr. Mark Duffy

Dr. CJ Fitzgerald

Dr. Jayme Freye

Undated 12/6/22

SWINE

Diamond Skin Disease (Erysipelas)

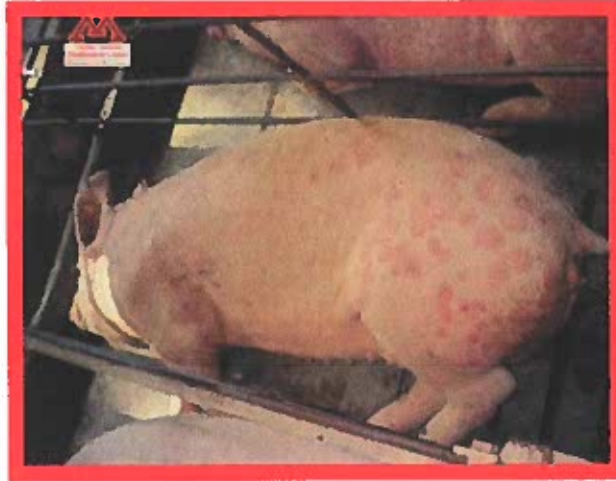

Vesicles

The cause of vesicles cannot be determined without diagnostic testing. Therefore, any vesicle will result in disqualification and potentially quarantine of the farm of origin.



SHEEP AND GOATS



All tubes/blankets must be removed prior to veterinary inspection.

Sore Mouth (Orf)



Club Lamb Fungus/Ringworm



Caseous Lymphadenitis (CL)/Abscesses



POULTRY

Birds with lice and/or mites will be disqualified, not allowed in the barn, and sent home immediately from the check-in/barn/exhibition site at the fair. If poultry from flock originating from same address is found with mites/lice/eggs the entire flock goes home and cannot be exhibited.

Bumblefoot



Lice



Mites



DOGS, CATS, OTHER ANIMALS



Fleas



Flea dirt



Respiratory
infection



Ear mites

Other infections that will be subject to disqualification include:

- ◆ Diarrhea
- ◆ Vomiting

Proof of up to date rabies vaccine may be required. Check the fair book for rules.

CATTLE

Pinkeye



Watery/Runny Eyes



Squinting



Corneal defect

Blue/Cloudy, Red Rim



Resolving lesions

Warts



Footrot



Ringworm



Crusty



Hairless



Hair growing back, no scales/scabs

RABBITS

Mites



Ear Mites



Rash



Snuffles

